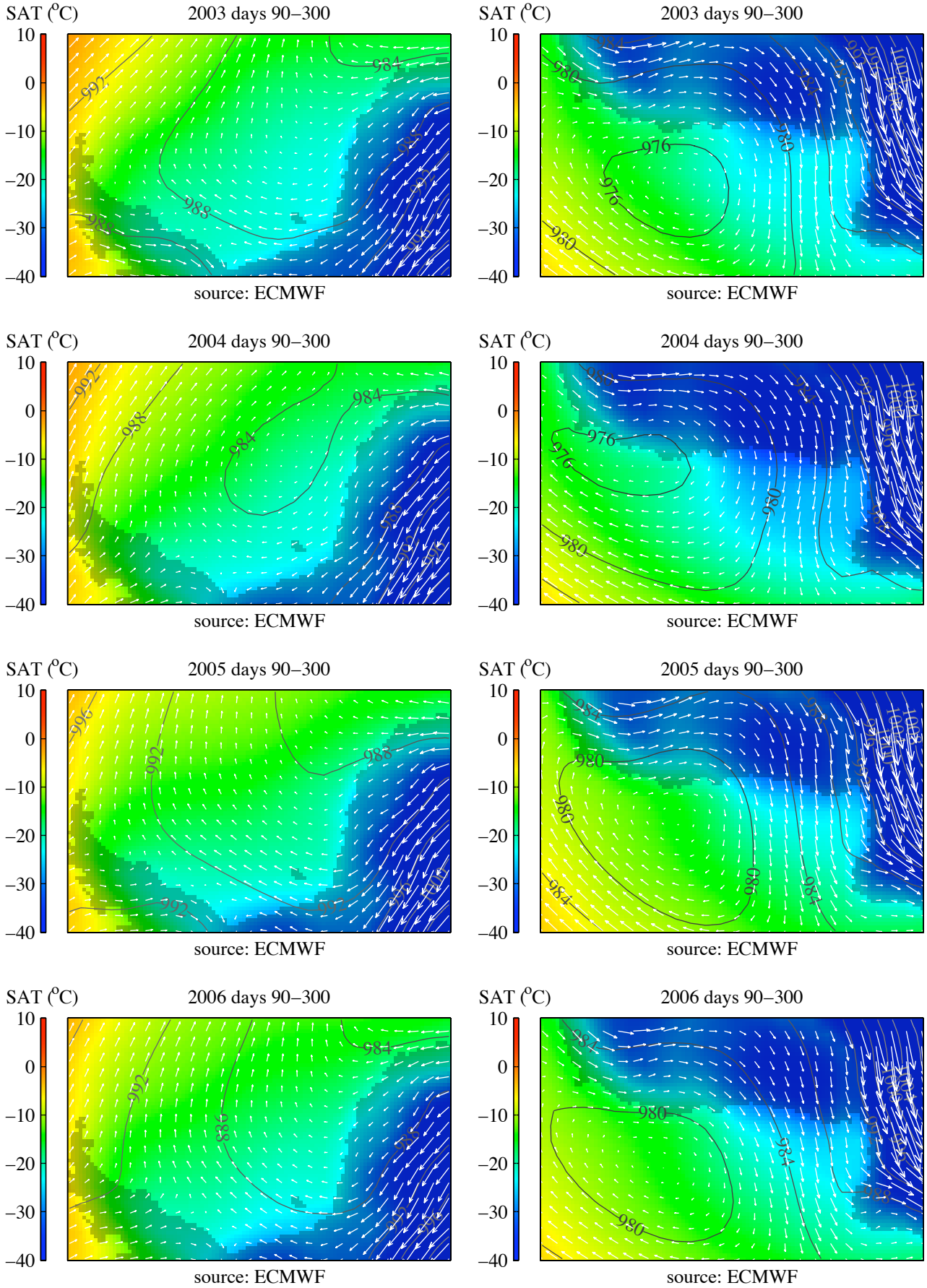
SAT (°C)
2003 days 90–300
source: ECMWF
SAT (°C)
2003 days 90–300
source: ECMWF
SAT (°C)
2004 days 90–300
source: ECMWF
SAT (°C)
2004 days 90–300
source: ECMWF
SAT (°C)
2005 days 90–300
source: ECMWF
SAT (°C)
2005 days 90–300
source: ECMWF
SAT (°C)
2006 days 90–300
source: ECMWF
SAT (°C)
2006 days 90–300
source: ECMWF
10
0
−10
−20
−30
−40