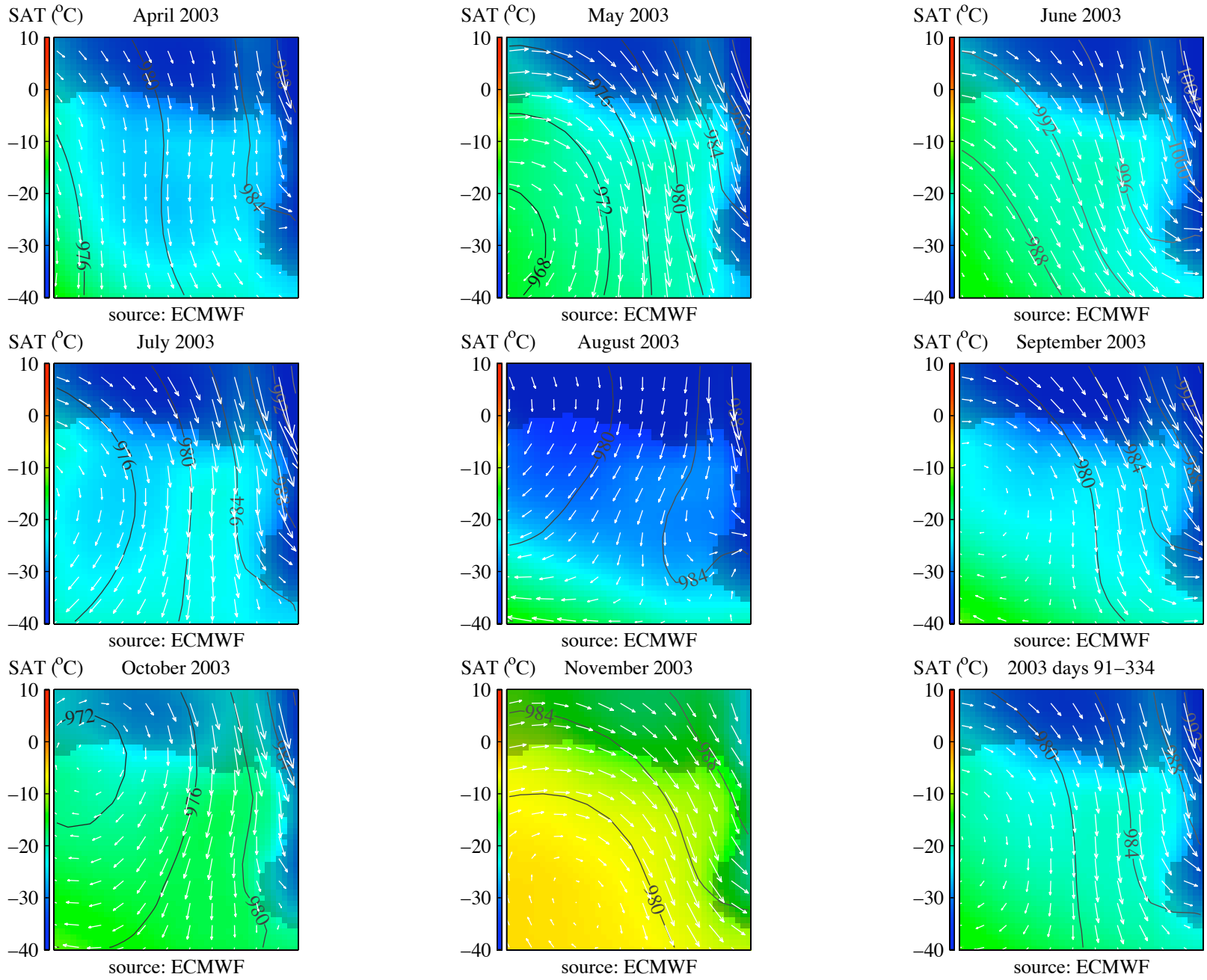
SAT (°C) April 2003
SAT (°C) May 2003
SAT (°C) June 2003
SAT (°C) July 2003
SAT (°C) August 2003
SAT (°C) September 2003
SAT (°C) October 2003
SAT (°C) November 2003
SAT (°C) 2003 days 91–334
10
0
−10
−20
−30
−40
source: ECMWF